













3 Monday	4 Tuesday	5 Wednesday	6 Thursday	7 Friday
NO SCHOOL Teacher Work Day 	CHICKEN WRAP LETTUCE & TOMATO FRESH BROCCOLI BANANA HALF MILK 	RIB SANDWICH TATER TOTS BAKED BEANS APPLE QUARTERS MILK 	CHICKEN & NOODLES MASHED POTATOES GREEN BEANS MIXED FRUIT HOT ROLL & JELLY MILK 	TONY'S PIZZA TOSSED SALAD PINEAPPLE CHUNKS ICE CREAM CUP MILK 

10 Monday	11 Tuesday	12 Wednesday	13 Thursday	14 Friday
GRILL CHICKEN ON BUN LETTUCE & TOMATO CHIPS BANANA HALF MILK 	TOSTATA LETTUCE & SALSA SWEET CORN APPLE SAUCE BREAD STICK MILK 	COUNTRY BEEF PATTIE POTATOES & GRAVY GREEN BEANS MIXED FRUIT HOT ROLL & JELLY MILK	HOT HAM & CHEESE TRI TATER BAKED BEANS ORANGE FLUFF MILK 3-A-Day™ of Dairy for Stronger Bones	LASAGNA TOSSED SALAD GARLIC BREAD PEACHES RANGER COOKIE MILK 

17 Monday	18 Tuesday	19 Wednesday	20 Thursday	21 Friday
NO SCHOOL Teacher in Service Martin Luther King Jr. Day	BISCUITS & GRAVY SAUSAGE PATTIE TRI TATER SLICED ORANGES MILK Breakfast FOR LUNCH	CHICKEN FAJITA SEASONED RICE SALSA & LETTUCE APPLE SAUCE MILK	CORN DOG RANCH FRIES BAKED BEANS CRISP APPLE QUARTER MILK	HAMBURGER ON A BUN SUN CHIPS BABY CARROTS BERRIES & BANANA'S MILK 

24 Monday	25 Tuesday	26 Wednesday	27 Thursday	28 Friday
TRY SOMETHING NEW WHOLE GRAIN BBQ BEEF ON WG BUN BAKED BEANS "APRICOTS" MILK	TRY SOMETHING NEW VEGETABLES CHICKEN STRIPS "SPINACH SALAD" CRISP APPLE QUARTER "SWEET POTATO FRIES" BREAD STICK, MILK	TRY SOMETHING NEW MILK & DAIRY ELL-SALINE PIZZA W/ LOW FAT CHEESE "CELERY STICKS" "SLICED PEARS" PUDDING, MILK	TRY SOMETHING NEW MEAT & BEANS BEEF & BEAN BURRITO LETTUCE & TOMATO APPLE SAUCE "CORN & BEAN SALSA" CHIPS, MILK	TRY SOMETHING NEW FRUITS VEGETABLE STEW PB&J SANDWICH "KIWI FRUIT SALAD" MILK

31 Monday	1 Tuesday	2 Wednesday	3 Thursday	4 Friday
CHICKEN NUGGETS BROCCOLI & CHEESE OVEN FRIES CRISP APPLE QUARTER BREAD STICK MILK		KANSAS SCHOOL LUNCH WEEK- 1/24 - 1/28 	LUNCH IS MY FAVORITE SUBJECT!	TRY SOMETHING NEW THIS WEEK! 

★ ★ **BREAKFAST LUNCH AMOUNTS FOR JANUARY** ★ ★

Elementary- Breakfast \$16.60 Lunch \$42.75
MS/HS- Breakfast \$28.10 Lunch \$45.60 Adults L-\$2.90
Reduced- Breakfast \$5.70 Lunch \$7.60 Extra Milk-.35

Kansas School Lunch Week! January 24th-28th, 2011



Lunch is my Favorite Subject!



We are celebrating Kansas School Lunch Week by exploring the different groups or "subjects" of food! When students learn to taste all foods, they have more choices for smart eating throughout their lives.

We encourage you to try and discuss healthy foods at home!

Discuss eating healthy. Talk to them about the different food groups you are eating and why it is important to try foods from each of them.

Prepare new foods in different ways. Try vegetables raw with dip, steamed, roasted or mixed in a dish.

Taste test. Talk about the new food. Together, describe the color, shape, feel, smell, sound and taste vs. whether they like or dislike it.

Offer Choices. Rather than ask "Do you want broccoli?" try "Which would you like: broccoli or carrots?"

Visit nutrition websites for recipes, kids games, tips and more!

www.mypyramid.gov

www.dole.com

www.fruitsandveggiesmorematters.org

www.schoolnutrition.org

Eat together as much as possible. Let your kids see you enjoying different foods and they will follow.

Cook together. Trying new foods is more fun when they help shop or cook.

Make food fun! Get creative with meals and keep the dinner talk fun.

USD 307 District and Board Member District Map

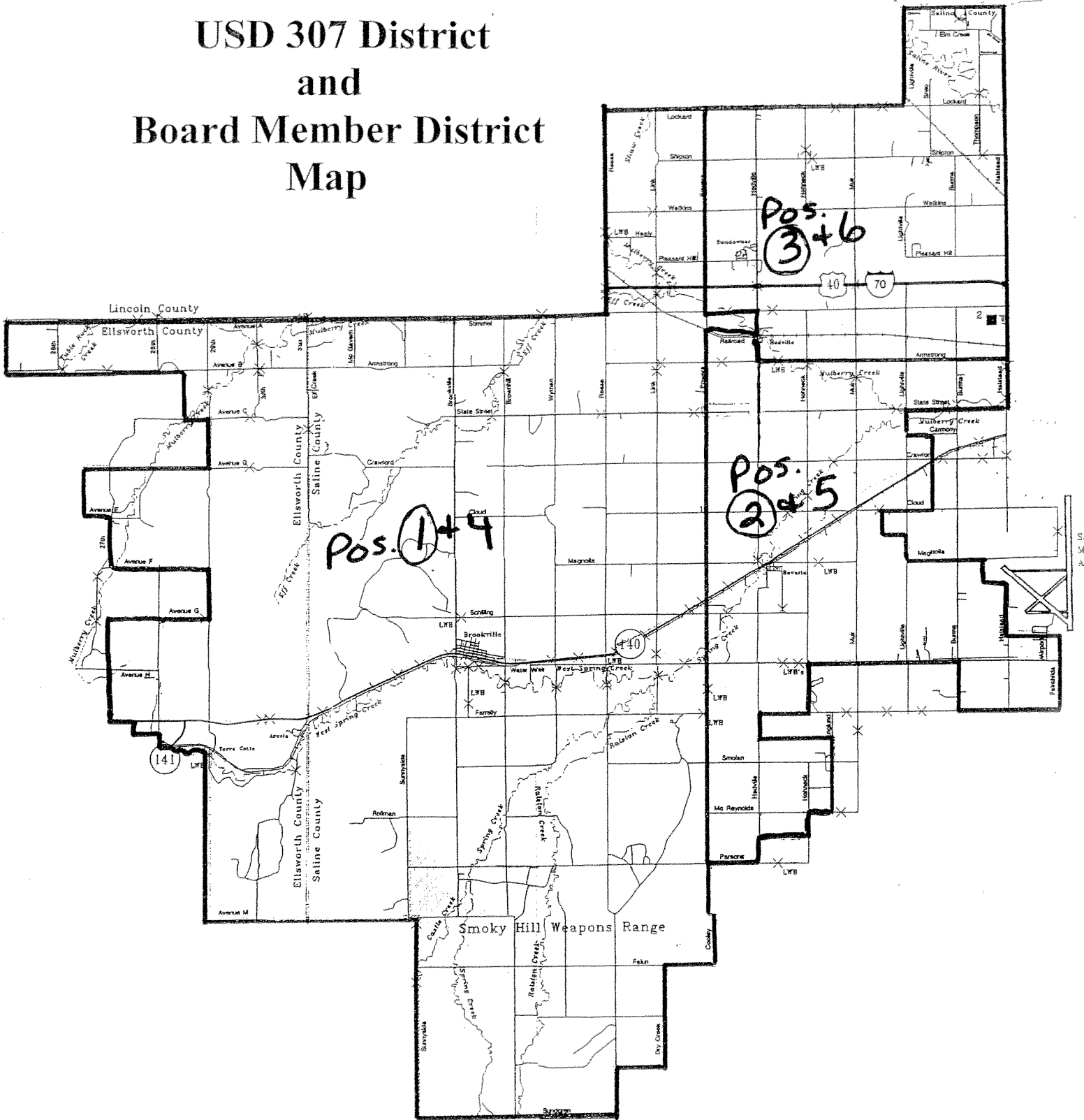

Positions 1 and 4 — the area west of Powers Rd. from the northern to the southern edges of the district plus the area between Railroad Ave. and Stimmel Rd. east from Powers Rd. to Hedville Rd.

Positions 2 and 5 — the area south and east of the following roads: Armstrong Rd. west from Halstead Rd. to Hedville Rd.; Hedville Rd. north to Railroad Ave. (except the entire town of Hedville which is Positions 3 and 6 area); west on Railroad Ave. to Powers Rd.; Powers Rd. south to Parsons Rd.

Positions 3 and 6 — the area north and east of the following roads: Armstrong Rd. west from Halstead Rd. to Hedville Rd.; Hedville Rd. north to Stimmel Rd. and encompassing the entire town of Hedville; Stimmel Rd. west to Powers Rd.; Powers Rd. north to Lockard Rd.

At-Large Position — the area of the entire district.

CONSTRUCTION PROGRESS PICTURES

This has been another month for considerable progress to be made on our construction project. Other than just a few days of windy, cold weather the conditions were almost ideal for continued outdoor work. Work is continuing on schedule to be ready for the colder, winter weather that will be here soon.

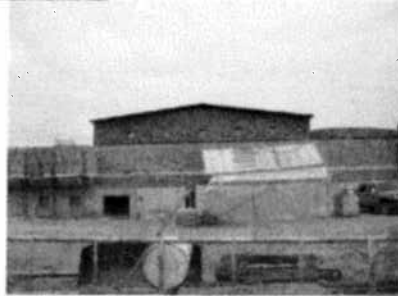
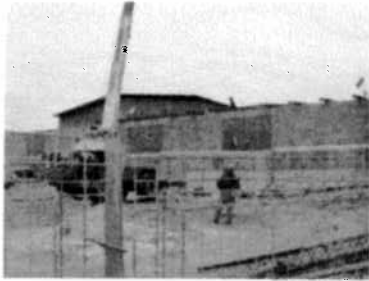

The above pictures are of the block, brick and steel work that has been done at the elementary school. The steel work is completed on the multi-purpose room as well as most of the south classroom wing.



The above pictures are of the steel work that has been completed for the new commons area and of the concrete poured for the floor of the restroom, locker room and weight room addition.

ELL-SALINE LIONS CLUB

SOUP DAY

BROOKVILLE COMMUNITY BUILDING

SATURDAY

January 15th, 2011

11:00 a.m. - 2:00 p.m.

Drawing at 2:00 p.m.

for cash prizes

Proceeds will go into the
Ell-Saline Lions Club
Community Fund

Free Will
Donations



STAFF MEMBER OF THE MONTH

December

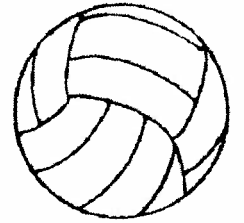
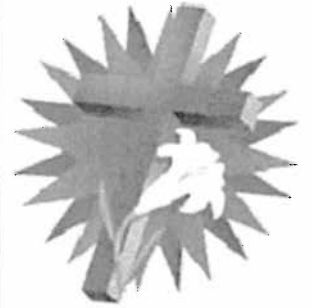

Michelle Werner

Michelle Werner is the staff member of the month. She has been a math teacher for 14 years, with this being her 7th at Ell-Saline. She is also the Assistant Coach for Middle School volleyball and track. Michelle and her husband, Charles, have three boys: Josh, Jake, and Jordan. Outside of school, Michelle is the Director of Religious Education at St. Joseph's Catholic Church. She is also a lector, Eucharistic minister, and a CCD teacher at St. Joseph's. In her free time, Michelle enjoys reading, gardening, canning, and spending time with family and friends. Her future plans are to eventually teach at a college or university.

STUDENT OF THE MONTH

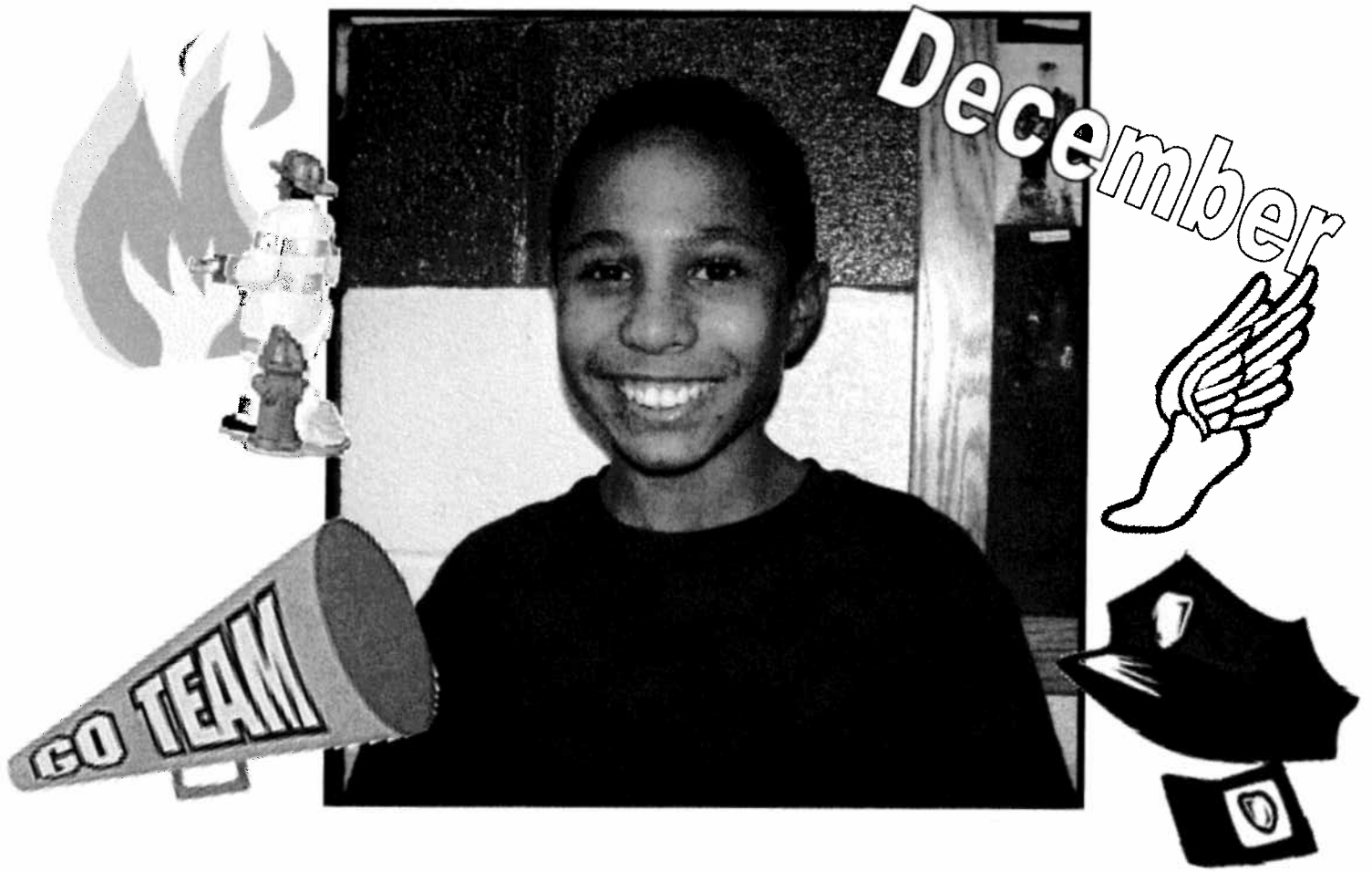

Chance Finch

Chance Finch is the middle school student of the month. Chance is in 8th grade and is the son of Angie Finch. He has one brother, Chase. Chance participates in track, and enjoys cheerleading for football and basketball. Outside of school, he enjoys helping his grandma clean, playing video games, watching TV, and running. Chance's future plans are to become a sheriff or a firefighter.

STUDENT OF THE MONTH

December

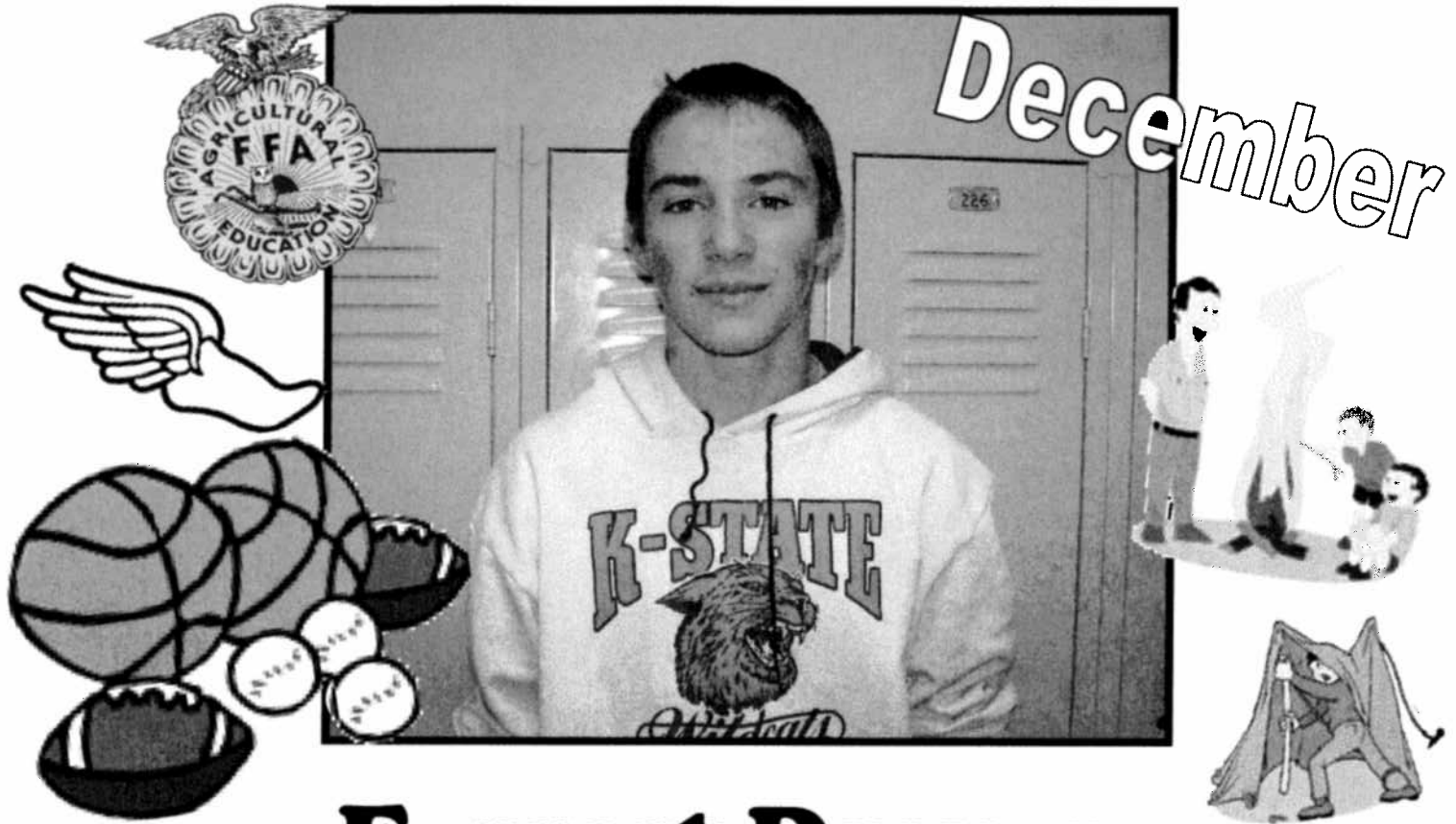

Forrest Dreyer

Forrest Dreyer is the high school student of the month. He is a freshman and is the son of Jerry and Shari Dreyer. He has two sisters, Skylar and Shyanne, and a brother, Dillon. Forrest participates in football, basketball, track, FFA, pep band, and Relay for Life. In his free time, He is active in Boy Scouts and enjoys attending youth group at Christ the King Church. He also plays baseball during the summer. Forrest plans to attend Fort Hays to become a game warden.

ESH AFTER PROM COMMITTEE PRESENTS THE
**2011 ADULT CO-ED WINTER CLASSIC
DODGEBALL TOURNAMENT!!**

**PRIZES
AWARDED FOR
CHAMPIONSHIP
TEAM
&
RUNNER-UP**

**\$2.00/PERSON
ADMISSION FOR
SPECTATORS
CONCESSIONS
AVAILABLE!!**



***DON'T
FORGET
YOUR 5 D'S!
DODGE,
DIP, DUCK,
DIVE AND
DODGE!!***

WHEN: SUNDAY, JANUARY 9TH 2011

WHERE: ELL-SALINE JR/SR HIGH SCHOOL, BROOKVILLE, KS

TIME: 1ST GAME STARTS @ 12:00PM

COST: \$100.00 PER TEAM

CONCESSIONS WILL BE AVAILABLE!!

VISIT WWW.ELLSALINE.ORG TO PRINT YOUR TEAM ROSTER!

QUESTIONS? CALL LISA @ 785-820-6492 OR JENNIFER @ 785-826-6222

RULES:

**TEAMS MUST BE MADE UP OF AT
LEAST 6, WITH NO MORE THAN 10 -
FIRST 12 TEAMS ARE GUARANTEED
A SPOT IN TOURNEY!**

**MUST HAVE AT LEAST 2 FEMALE
PLAYERS IN EACH GAME!**

**PLAYERS MUST BE 18 YEARS OF AGE
OR OLDER!**

**BRACKETS & OFFICIAL RULES
WILL BE SENT TO TEAM CAPTAIN'S
EMAIL 1 WEEK PRIOR TO
TOURNAMENT DATE.**

**ALL PLAYERS MUST BE ON ROSTER
AND SIGNATURE MUST BE
INCLUDED!**

GET YOUR DODGE ON!!

2011 ADULT CO-ED WINTER CLASSIC DODGEBALL TOURNAMENT OFFICIAL TEAM ROSTER

Please fill out roster information for 6-10 players, including signatures for each player (players under 18 yrs of age must have parent sign), and mail with each player's payment to: Jennifer Colgrove, 1017 Vassar Dr., Salina, KS 67401. Make checks payable to Ell-Saline After Prom. 1st 12 teams to complete roster and make payment will be guaranteed a spot in the tournament!!

Team Name: _____

Team Captain: _____

Address: _____

Home Phone: _____ Cell Phone: _____

E-Mail Address: _____

Team Members:

Captain: _____ Phone: _____ Signature: _____

Name: _____ Phone: _____ Signature: _____

Name: _____ Phone: _____ Signature: _____

Name: _____ Phone: _____ Signature: _____

Name: _____ Phone: _____ Signature: _____

Name: _____ Phone: _____ Signature: _____

Name: _____ Phone: _____ Signature: _____

Name: _____ Phone: _____ Signature: _____

Name: _____ Phone: _____ Signature: _____

Name: _____ Phone: _____ Signature: _____

Release and Waiver:

Please read this carefully. I am aware that in signing up and participating in this dodge ball tournament, I will be expressly assuming the risk and legal liability and waiving and releasing all claims for injuries, damages or loss which I or my minor child/ward might sustain as a result of participating in any and all activities connected with and associated with this tournament. In addition, I recognize and acknowledge that there are certain risks of physical injury to participants in this tournament, and I voluntarily agree to assume the full risk of any and all injuries, damages or loss, regardless of severity, that my minor child/ward or I may sustain as a result of said participation. Furthermore, I understand injuries may result not only from my own action, inaction or negligence but also the action, inaction, or negligence of others and I voluntarily agree to assume the full risk of any and all injuries. I agree to waive and relinquish all claims I or my minor child/ward may have, (or accrue to me or my child/ward) as a result of participating in this tournament, against Ell-Saline USD 305, the Ell-Saline USD 305 After Prom, including its officials, agents, volunteers and employees. I further specifically release the Ell-Saline, USD 305 School District, from any responsibility for negligence in planning, conducting and/or supervising any and all dodge ball tournament activities. I have read and fully understand the above important information, warning of risk, assumption of risk, and waiver and release of all claims.